

February 2009

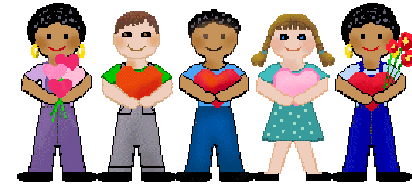

Sun	Mon	Tue	Wed	Thu	Fri	Sat
<p>1</p> <p>YOUTH GROUP SOUPER BOWL 8:30 AM-Worship 9:45 AM-Education Hour 11:00 AM-Worship</p> <p>5:30 PM-Superbowl Sunday Football Party</p>	<p>2</p> <p>2 PM-Alison House Board Mtg.</p> <p>7-8:30 PM-IMAGE</p>	<p>3</p> <p>12-1:30 PM-Lectionary</p> <p>7:00 PM-Food Pantry Mtg. 7:00 PM-Friendship Star Quilt Group</p>	<p>4</p> <p>7:00 PM-Worship 7:30 PM-Bible Study</p>	<p>5</p> <p>1-3 PM-LSSM Action Work Day</p> <p>6-9:30 PM-EPO</p>	<p>6</p>	<p>7</p>
<p>8</p> <p>8:30 AM-Worship 9:45 AM-Education Hour 11:00 AM-Worship</p> <p>7:30 PM-Men's Group</p>	<p>9</p> <p>6:15 PM-Finance Mtg.? 7-8:30 PM-IMAGE</p>	<p>10</p> <p>12-1:30 PM- Lectionary</p> <p>7:00 PM-Property Mtg.</p>	<p>11</p> <p>7:00 PM-Worship 7:30 PM-Bible Study</p>	<p>12</p> <p>9:30 AM-Women's Bible Study</p> <p>6-9:30 PM-EPO</p>	<p>13</p>	<p>14</p> <p>♥♥♥♥♥ VALENTINE'S DAY</p>
<p>15</p> <p>8:30 AM-Worship 9:45 AM-Education Hour 11:00 AM-Worship</p>	<p>16</p> <p>NEWSLETTER DEADLINE</p> <p>7-8:30 PM-IMAGE</p>	<p>17</p> <p>12-1:30 PM-Lectionary</p>	<p>18</p> <p>12 PM-Care & Concern Committee Mtg.</p> <p>7:00 PM-Worship 7:30 PM-Bible Study</p>	<p>19</p> <p>1-3 PM LSSM Action Work Day</p>	<p>20</p>	<p>21</p> <p>10 AM-4 PM-Scrapbooking</p> <p>5:30 PM-Talent & Dessert Night</p>
<p>22</p> <p>8:30 AM-Worship 9:45 AM-Education Hour 11:00 AM-Worship</p> <p>7:30 PM-Men's Group</p>	<p>23</p> <p>7-8:30 PM-IMAGE</p>	<p>24</p> <p>12-1:30 PM-Lectionary</p> <p>7:00 PM-Worship Mtg.</p>	<p>25</p> <p>7:00 PM-Ash Wednesday Worship</p>	<p>26</p>	<p>27</p> <p>12:30-6:30 PM-Red Cross Blood Drive</p> <p>8 PM-10 AM (Sat.) - Youth Group Lock-in</p>	<p>28</p>

WORSHIP SERVANT SCHEDULE

(As of January 19, 2008)

8:30 AM WORSHIP

<u>FEB.</u>	<u>Worship Asst.</u>	<u>Reader</u>	<u>Ushers & Greeters</u>
01	Char Smith	Jim Cramer	The people of St. Paul
08	Jim Cramer	Bob Reynolds	The people of St. Paul
15	Bob Reynolds	Pat Cramer	The people of St. Paul
22	Terry Smith	Ethel Moore	The people of St. Paul

<u>MAR.</u>	<u>Worship Asst.</u>	<u>Reader</u>	<u>Ushers & Greeters</u>
01	Jim Cramer	Barb Paff	The people of St. Paul
08	Char Smith	Brenda Turner	The people of St. Paul
15	Bob Reynolds	Jim Cramer	The people of St. Paul
22	Terry Smith	Bob Reynolds	The people of St. Paul
29	Jim Cramer	Pat Cramer	The people of St. Paul

11:00 AM WORSHIP

<u>FEB.</u>	<u>Worship Asst.</u>	<u>Reader</u>	<u>Ushers</u>	<u>Greeters</u>	<u>Counters</u>
01	Tim Shireman	Betty Wilson	Dan & Donna Grooms	Gordon & Cheryl Oak	Buck Kuisel & Rodger Johnson
08	Susan Kendall	Elizabeth Witt	Julie & Craig Anderson	Vicki Kitts & Daughters	Barb Paff & Steve Opp
15	Elizabeth Witt	Steve Opp	Vicki Kitts & Daughters	Marge & Hank Pratt	Blake Nyquist & Mike Feldpausch
22	Megan Nyquist	Susan Kendall	Rick & Kathy Klingensmith	Elizabeth Witt	Chuck Nelson & Cindy Martin

<u>MAR.</u>	<u>Worship Asst.</u>	<u>Reader</u>	<u>Ushers</u>	<u>Greeters</u>	<u>Counters</u>
01	Steve Opp	Rene Shireman	Stan & Judy Strieter	Terry & Char Smith	Rodger Johnson & Steve Opp
08	Cheryl Oak	Kathy Klingensmith	Craig & Julie Anderson	Blake & Megan Nyquist	Buck Kuisel & Barb Paff
15	Tim Shireman	Carl Wilson	Dan & Donna Grooms	Fred & Dee Hartwig	
22	Susan Kendall	Anne Smith	Vicki Kitts & Daughters	Craig & Julie Anderson	
29	Elizabeth Witt	Alexis Jacobs	Rick & Kathy Klingensmith	Bob & Anne Smith	

**Please note: You are responsible for finding someone to take your place if you are unable to serve on your assigned date.
Please contact the office so the change can be made for the bulletin.**

If you have any questions regarding the worship servant schedule please contact the appropriate coordinator. Thank you for your willingness to serve.

Greeters	Char Smith	339-8784	Worship Assistants & Readers	Office	351-8541
Ushers	Judy Strieter	669-9219	Counters	Rick Klingensmith	339-1570